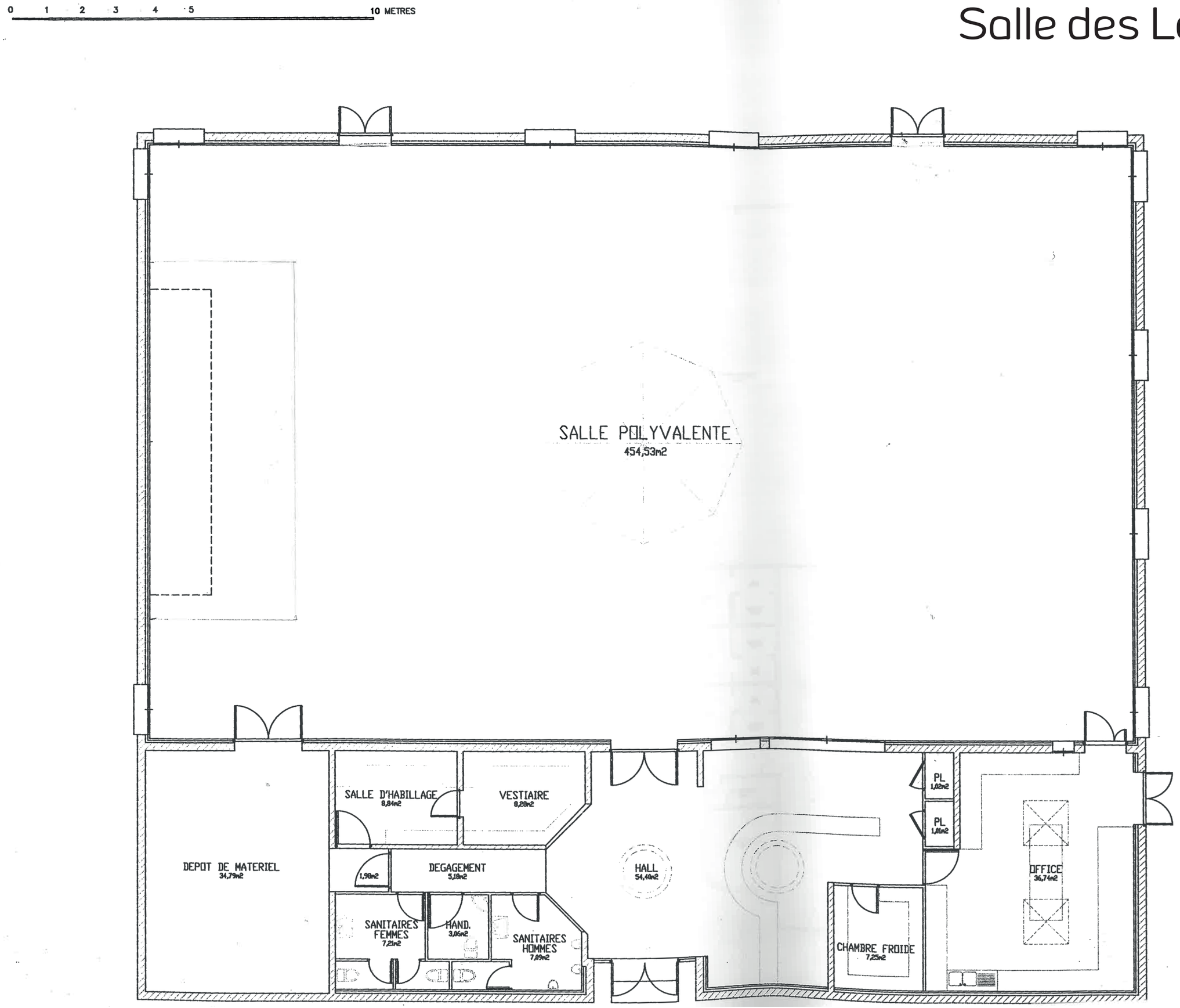Salle des Loisirs